

SIDE ELEVATION

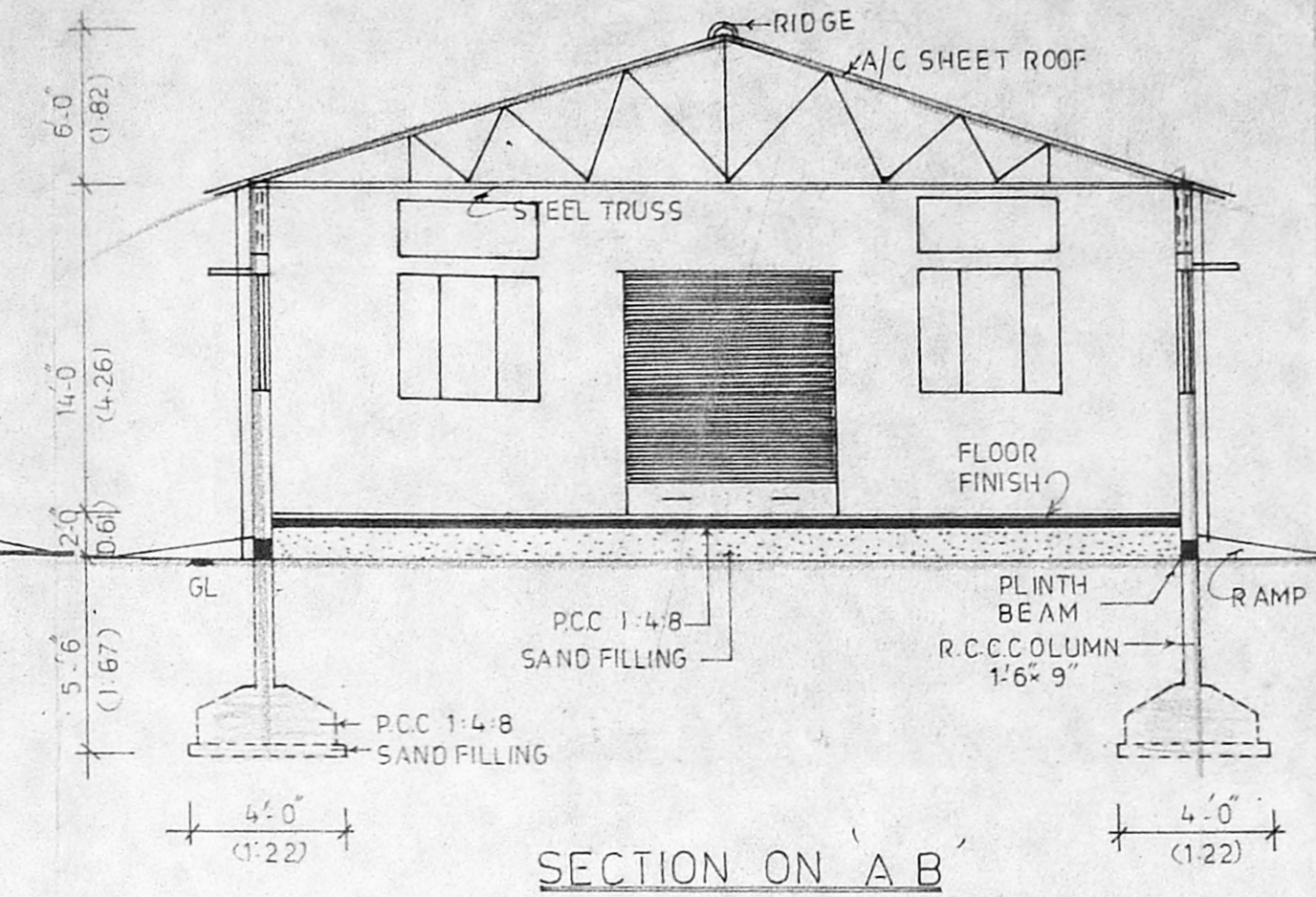

SECTION ON 'A B'

Planning Permit No. CLPP/36/96
APPROVED
 SUBJECT TO THE CONDITIONS IN THIS OFFICE LETTER.
 No. 23/93/95 Date 3-4-96
 FOR MEMBER SECRETARY
 MADRAS METROPOLITAN
 DEVELOPMENT AUTHORITY
 MADRAS - 600 008.

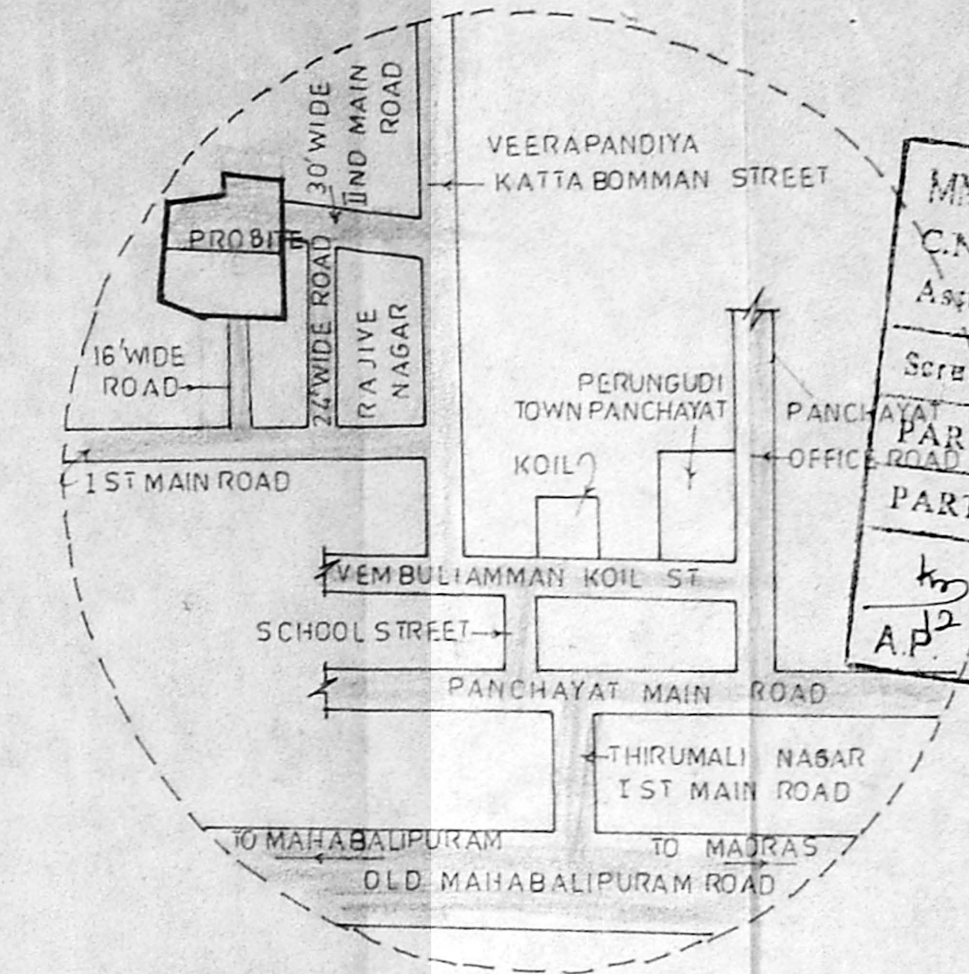

KEY PLAN (NOT TO SCALE)

AREA DETAILS
 SITE EXTENT = 92 CENTS
 ACTUAL PROPOSED SITE (EXEMPTED FROM ULC DEPT) = 47 CENTS
 RETAINED FOR AGRICULTURAL PURPOSE = 45 CENTS
 TOTAL = 92 CENTS
 FACTORY AREA = 6292 SFT = 584.75 5 MT

SCHEDULE OF JOINERY

R/S - ROLLING SHUTTER	8'-0" x 9'-0"
R/SI - ROLLING SHUTTER	7'-0" x 9'-0"
D2 - DOOR	2'-6" x 6'-6"
W - WINDOW	6'-0" x 5'-0"
V - VENTILATOR	6'-0" x 2'-0"
V - VENTILATOR	6'-0" x 1'-6"

COLOUR INDEX

- PRO CONSTRUCTION
- EXISTING ROAD
- SITE BOUNDARY
- U.L.C. EXEMPTED AREA THAT CAN BE USED ONLY INDUSTRIAL PURPOSES
- REMAINING VACANT LAND USED FOR AGRICULTURAL PURPOSES
- EXISTING THATCHED SHED USED FOR CONSTRUCTION MATERIALS STORED THAT CAN BE DEMOLISHED.

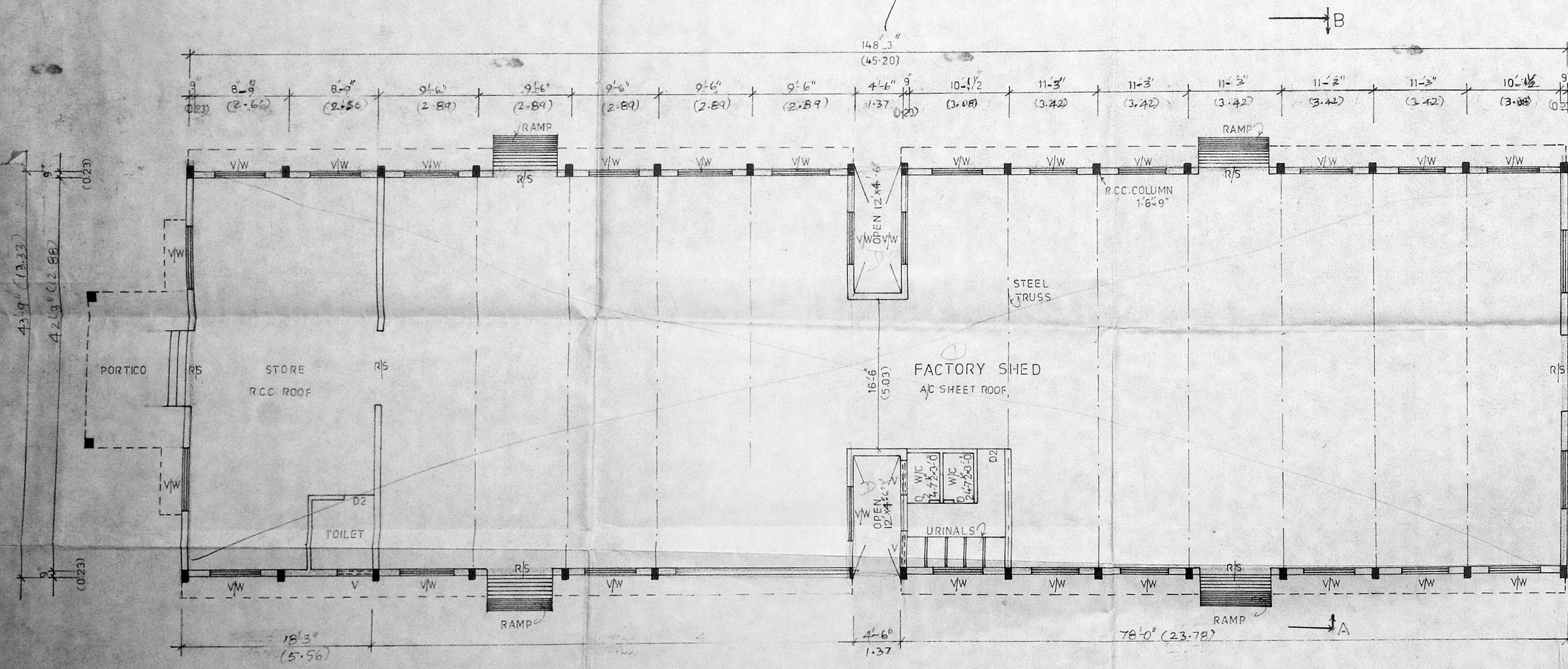

GROUND FLOOR PLAN FACTORY SHED.

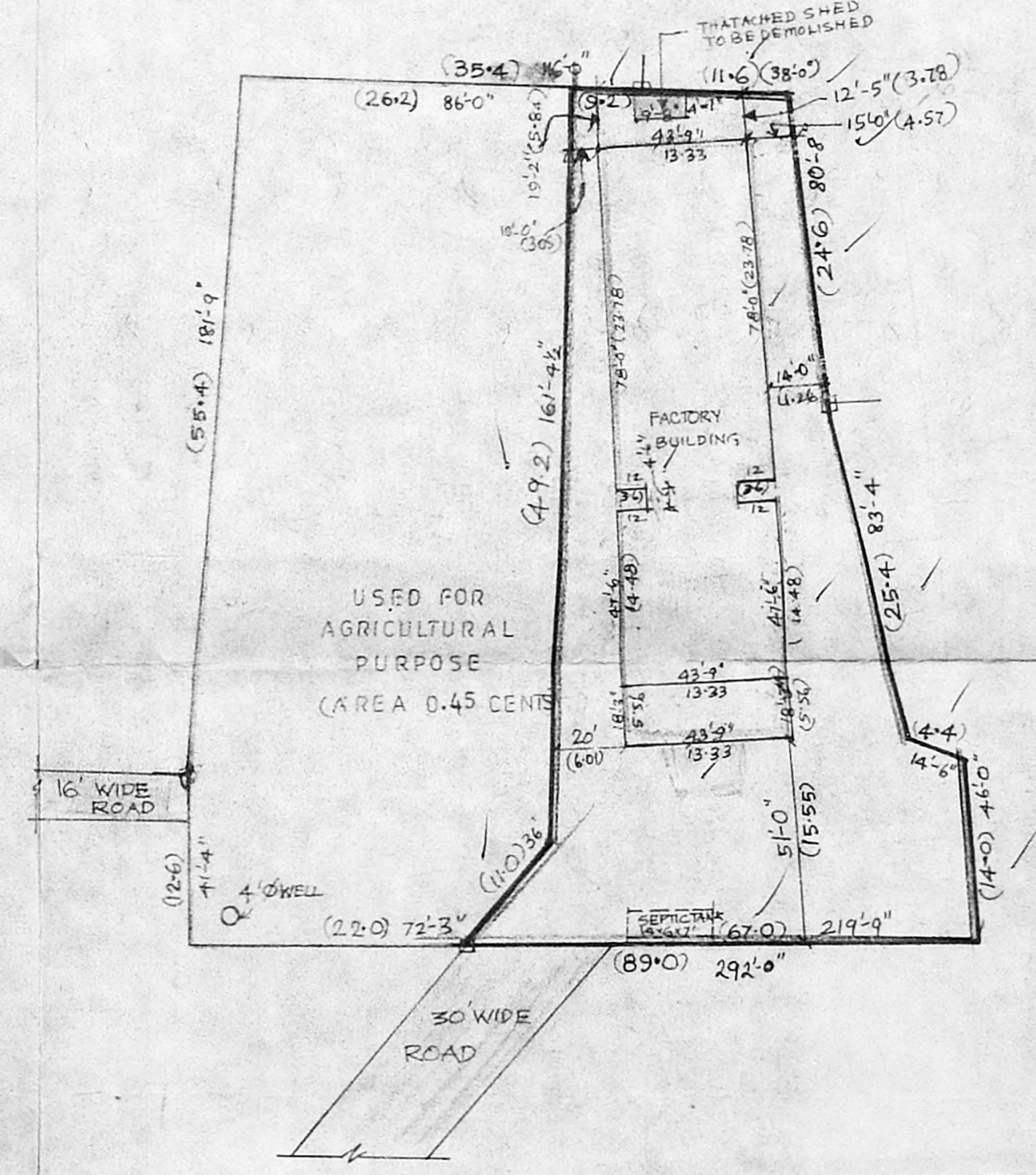

SITE PLAN (SCALE: 1:500)

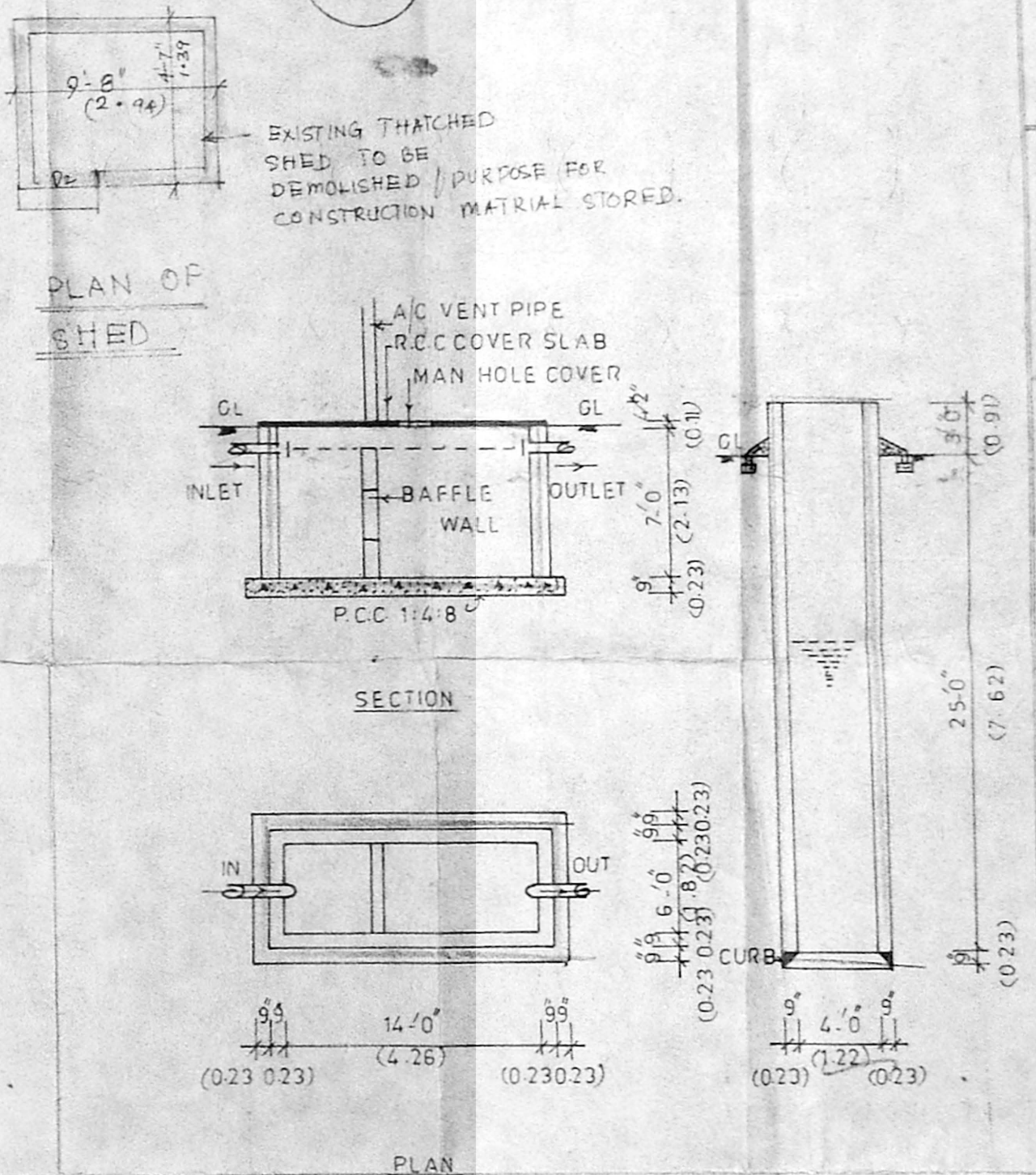

DETAILS OF SEPTIC TANK

DETAILS OF WELL

OWNER: [K. HARI]
 D. MOHAN, D.C.E.
 LICENCED SURVEYOR
 REGD. NO: 468
 CORPORATION OF MADRAS
 No. 1, G.S.T. Road (Second Floor)
 TANBEMBA GRAM (URUM)
 MADRAS - 600 047
 Phone: 404667, 405769